

PRELIMINARY ONLY

Scale 1:1000 - Lengths are in Metres.

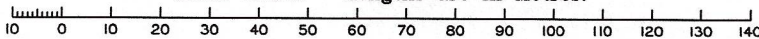

RPS Australia East Pty Ltd (ACN 140 292 762) hereby certify that the corporation, by Stephen James REDGWELL, cadastral surveyor, for whose work the corporation accepts responsibility, has made this plan under Section 16 of the Survey and Mapping Infrastructure Regulation 2014 and pursuant to the Survey and Mapping Infrastructure Act 2003 and Surveyors Act 2003 and associated Regulations and Standards and that the plan is accurate, and compiled from DP304837 & SP313375 in the Department of Natural Resources and Mines.

Authorised Delegate

Date

<p>Plan of Lots 12, 15, 16, 17, 64 & 200</p> <p><i>Cancelling Lot 200 on SP313375</i></p>		<p>Scale: 1:1000</p> <p>Format: STANDARD</p>
<p>LOCAL GOVERNMENT: CAIRNS REGIONAL LOCALITY: PALM COVE</p> <p>Meridian: MGA Zone 55 vide DP304837</p>		<p>SP316359</p> <p>Survey Records: <i>No</i></p>

State copyright reserved.

WARNING : Folded or Mutilated Plans will not be accepted.
Plans may be rolled.
Information may not be placed in the outer margins.

(Dealing No.)

5. Lodged by

(Include address, phone number, reference, and Lodger Code)

1. Certificate of Registered Owners or Lessees.

✓/We **PALM COVE PROJECT ARGENTEA PTY LTD**
ACN 615 104 491

(Names in full)

* as Registered Owners of this land agree to this plan ~~and dedicate the Public Use Land as shown hereon~~ in accordance with Section 50 of the Land Title Act 1994.

* as Lessees of this land agree to this plan.

Signature of *Registered Owners *~~Lessees~~

* Rule out whichever is inapplicable

2. Planning Body Approval.

* **CAIRNS REGIONAL COUNCIL**

hereby approves this plan in accordance with the :

%

Dated this day of

..... #

..... #

* Insert the name of the Planning Body.

Insert designation of signatory or delegation

% Insert applicable approving legislation.

3. Plans with Community Management Statement :

CMS Number :

Name :

4. References :

Dept File :

Local Govt :

Surveyor : **PRI34089**

6. Existing

Created

Title Reference	Description	New Lots	Road	Secondary Interests
51202181	Lot 200 on SP313375	12, 15, 16, 17, 64 & 200		

MORTGAGE ALLOCATIONS

Mortgage	Lots Fully Encumbered	Lots Partially Encumbered
718139958	12, 15, 16, 17, 64 & 200	

ENCUMBRANCE EASEMENT ALLOCATIONS

Easement	Lots to be Encumbered
71177383 (Emt F on SP214852)	200
71177390 (Emt C on SP214852)	64

12, 15, 16, 17,
64 & 200

Por 131

Lots	Orig
------	------

7. Orig Grant Allocation :

8. Passed & Endorsed :

By : **RPS Australia East Pty Ltd**

Date :

Signed :

Designation : **Cadastral Surveyor**

9. Building Format Plans only.

I certify that :

- * As far as it is practical to determine, no part of the building shown on this plan encroaches onto adjoining lots or road.
- * Part of the building shown on this plan encroaches onto adjoining * lots and road

Cadastral Surveyor/Director* Date

*delete words not required

10. Lodgement Fees :

Survey Deposit \$

Lodgement \$

..... New Titles \$

Photocopy \$

Postage \$

TOTAL \$

11. Insert Plan Number

SP316359

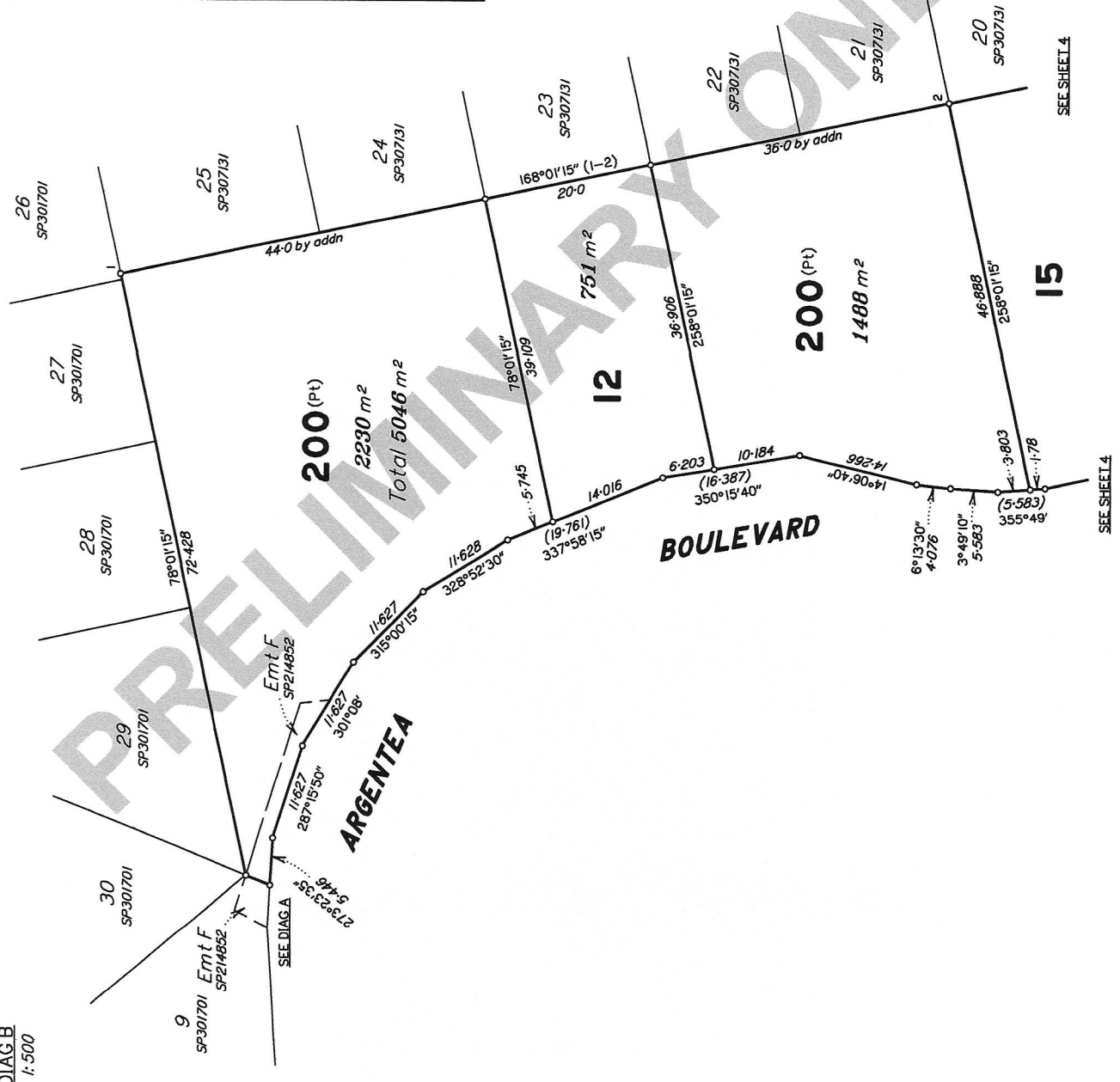
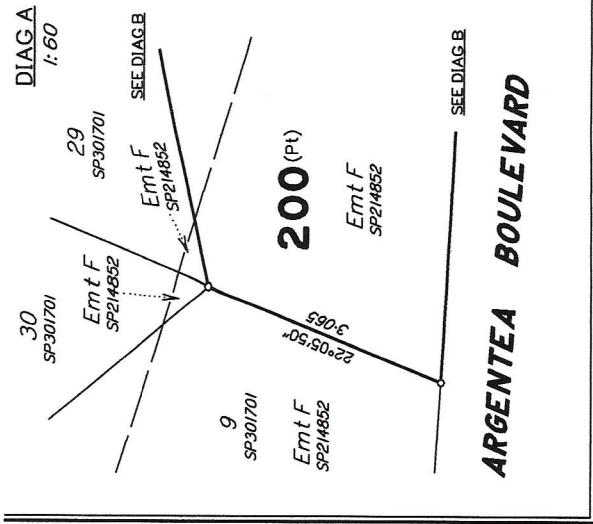

DIAG B
1:500



0 50mm 100mm 150mm

State copyright reserved.

Insert Plan Number **SP316359**

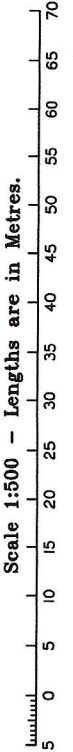
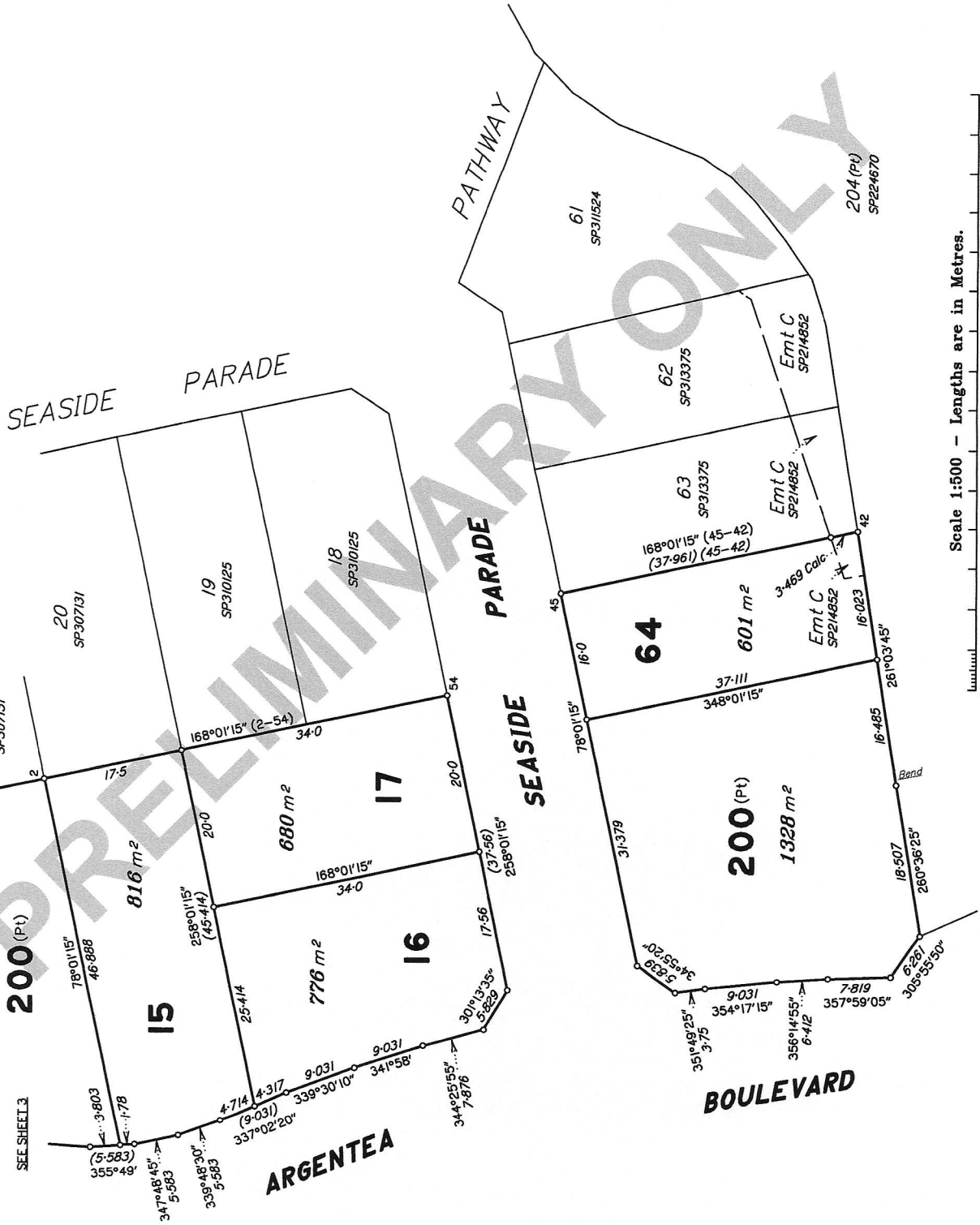

SEE SHEET 1
SP307131

SEE SHEET 3

State copyright reserved.

Insert Plan Number **SP316359**

