

Scale 1:1000 - Lengths are in Metres.

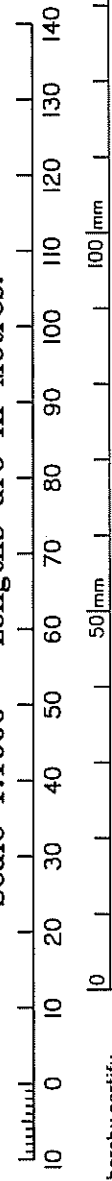

150 |mm State copyright reserved.

RPS Australia East Pty Ltd (ACN 140 292 752) hereby certify that the corporation, by Stephen James REDGWELL, cadastral surveyor, for whose work the corporation accepts responsibility, has made this plan under Section 16 of the Survey and Mapping Infrastructure Regulation 2014 and pursuant to the Survey and Mapping Infrastructure Act 2003 and Surveyors Act 2003 and that the plan is accurate, and compiled from DP304837 & SP310125 in the Department of Natural Resources and Mines.

Scale: **1:1000**

Format: **STANDARD**

### Plan of Lots 61 & 200

Cancelling Lot 200 on SP310125

**SP311524**

LOCAL GOVERNMENT: CAIRNS REGIONAL LOCALITY: **PALM COVE**

Authorised Delegate

Meridian: **MGA Zone 55 wide DP304837** Survey Records: **No**

Date

(Dealing No.)

1. Certificate of Registered Owners or Lessees.

I/We PALM COVE PROJECT ARGENTEA PTY LTD  
ACN 615 104 491

(Names in full)

\* as Registered Owners of this land agree to this plan ~~and dedicate the Public Use Land as shown hereon~~ in accordance with Section 50 of the Land Title Act 1994.

\* ~~as Lessees of this land agree to this plan.~~

Signature of \*Registered Owners \*Lessees

\* Rule out whichever is inapplicable

2. Planning Body Approval.

\* CAIRNS REGIONAL COUNCIL  
hereby approves this plan in accordance with the:  
%

Dated this ..... day of .....  
..... #  
..... #

\* Insert the name of the Planning Body.  
# Insert designation of signatory or delegation

% Insert applicable approving legislation.

3. Plans with Community Management Statement :

CMS Number :

Name :

4. References :

Dept File :

Local Govt :

Surveyor : PR134089

(Include address, phone number, reference, and Lodger Code)

Existing		Created	
Title Reference	Description	New Lots	Road
51172213	Lot 200 on SP310125	61 & 200	

MORTGAGE ALLOCATIONS

Mortgage	Lots Fully Encumbered	Lots Partially Encumbered
718139958	61 & 200	

ENCUMBRANCE EASEMENT ALLOCATIONS

Easement	Lots to be Encumbered
711777383 (Emt F on SP214852)	200
711777390 (Emt C on SP214852)	200

9. Building Format Plans only.

I certify that :

- \* As far as it is practical to determine, no part of the building shown on this plan encroaches onto adjoining lots or road.
- \* Part of the building shown on this plan encroaches onto adjoining \* lots and road

Cadastral Surveyor/Director \* Date  
\* delete words not required

10. Lodgement Fees :

Survey Deposit	\$ .....
Lodgement	\$ .....
.....New Titles	\$ .....
Photocopy	\$ .....
Postage	\$ .....
TOTAL	\$ .....

61 & 200

Por 131

Lots

Orig

7. Orig Grant Allocation :

8. Passed & Endorsed :

By : RPS Australia East Pty Ltd

Date :

Signed :

Designation : Cadastral Surveyor

11. Insert Plan Number

SP311524

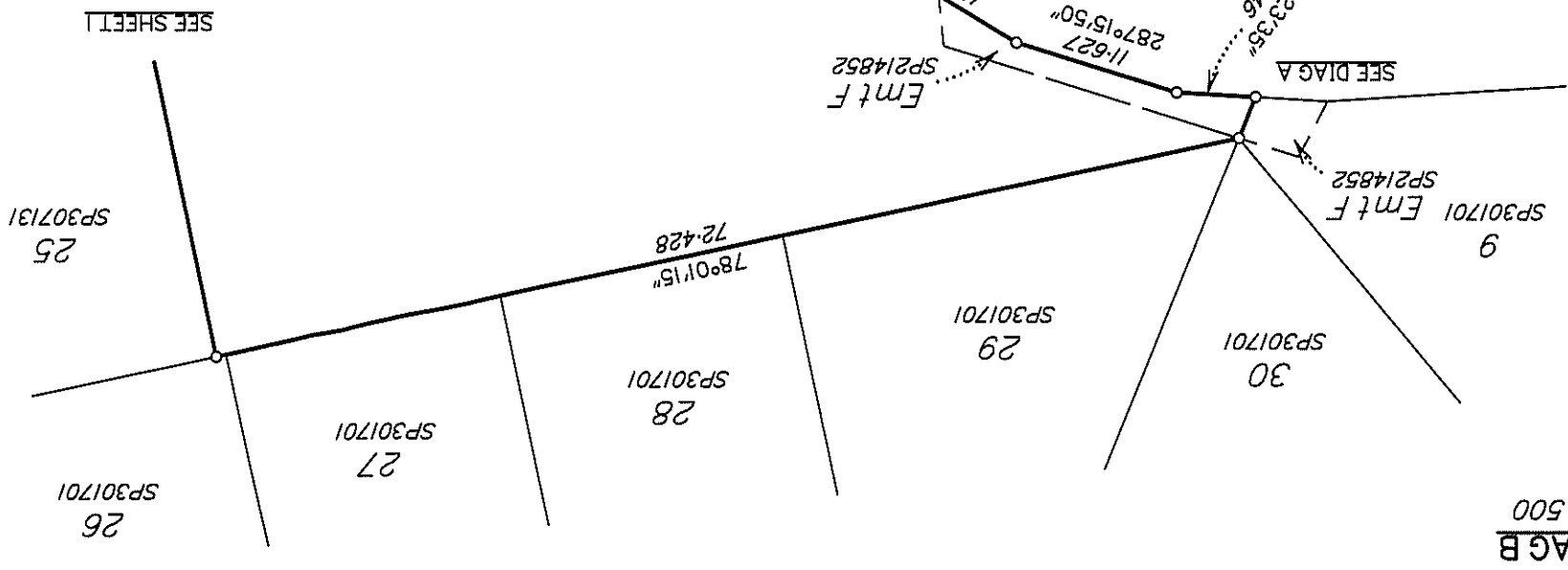

DIAG B  
1:500

200 (Pt)

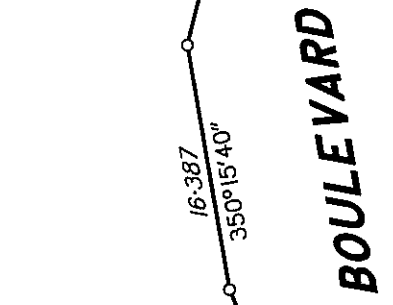

SEE SHEET 4

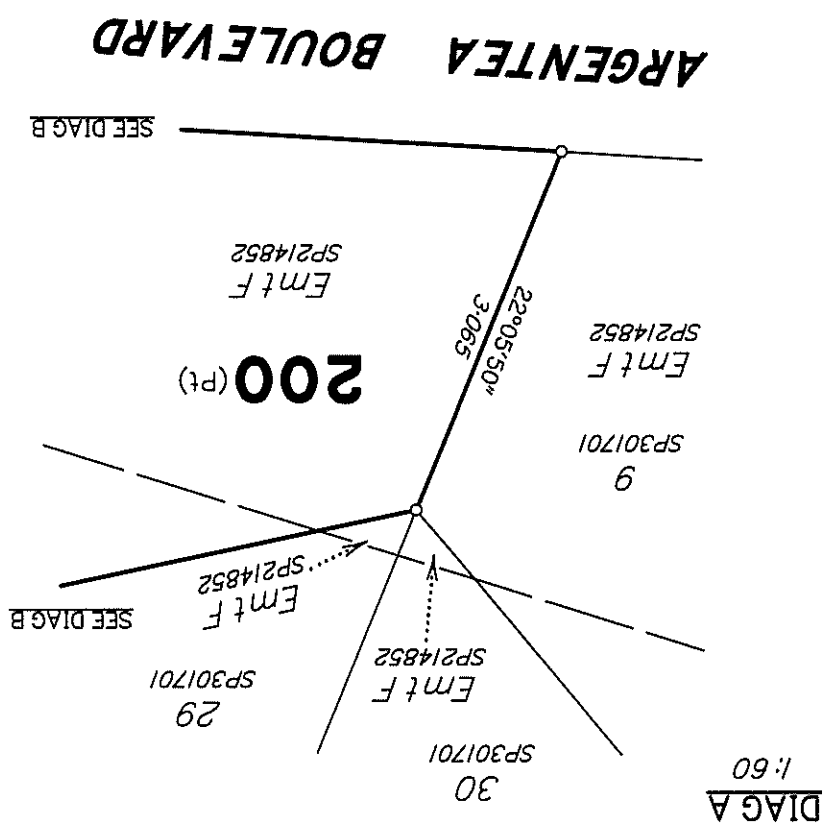

DIAG A  
1:60



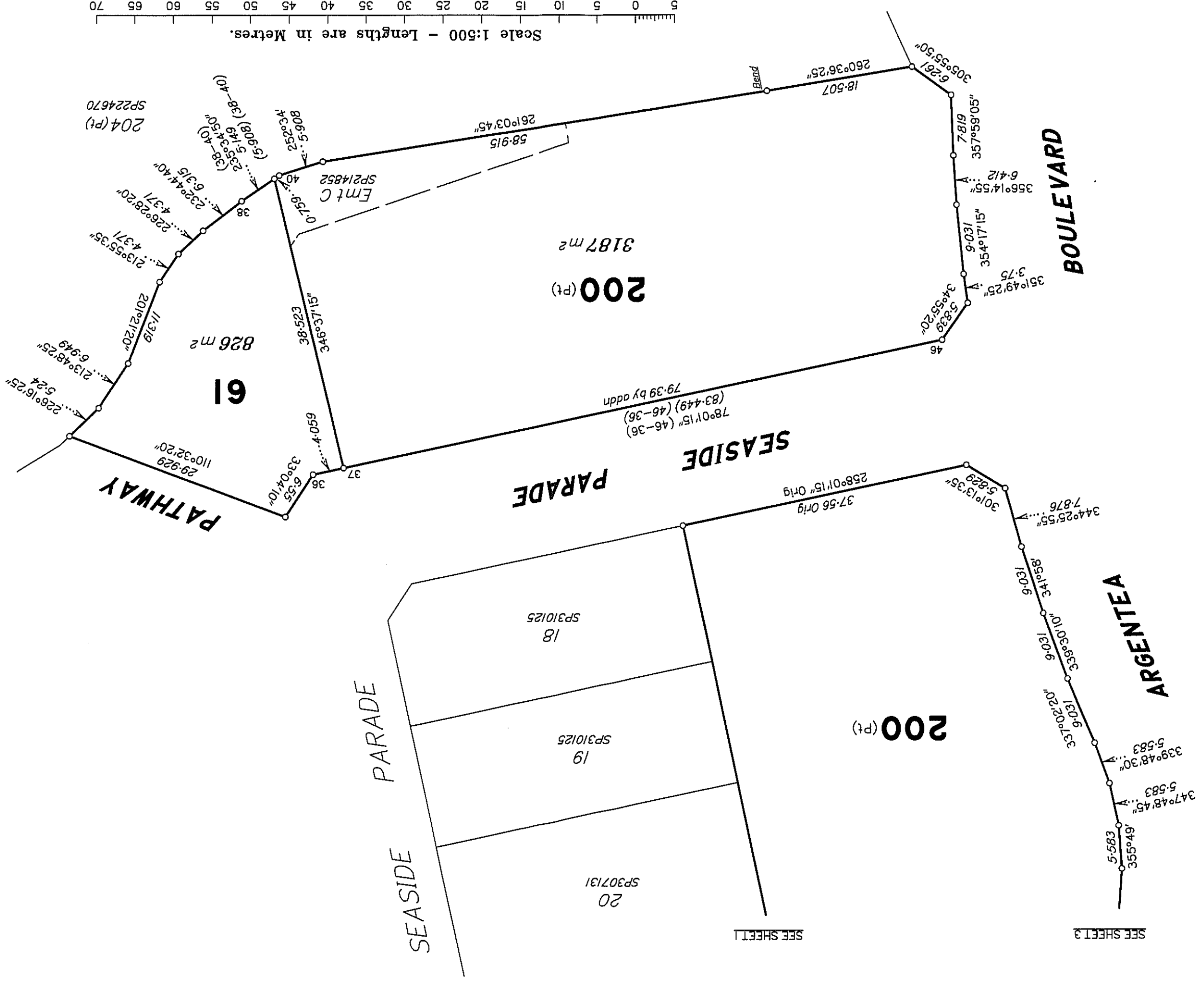

Scale 1:500 - Lengths are in Metres.