

**LEGEND:-**

- W Water
- W Water Existing
- SW Stormwater
- SW Stormwater Existing
- S Sewer
- S Sewer Existing
- Batters
- Retaining Wall
- HT 0.63m Design Wall Heights

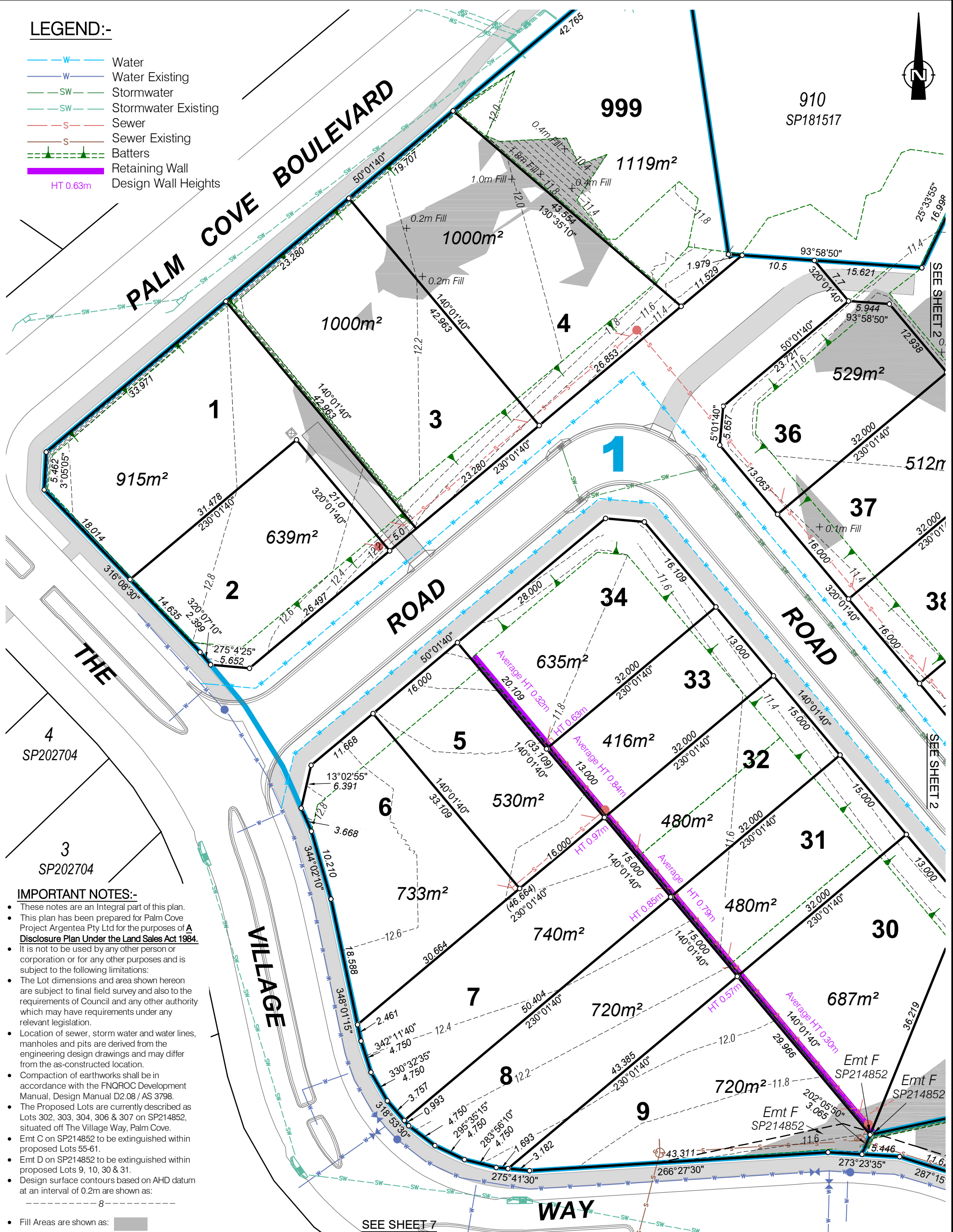

**IMPORTANT NOTES:-**

- These notes are an Integral part of this plan.
- This plan has been prepared for Palm Cove Project Argentea Pty Ltd for the purposes of a **Disclosure Plan Under the Land Sales Act 1984**.
- It is not to be used by any other person or corporation or for any other purposes and is subject to the following limitations:
- The Lot dimensions and area shown hereon are subject to final field survey and also to the requirements of Council and any other authority which may have requirements under any relevant legislation.
- Location of sewer, storm water and water lines, manholes and pits are derived from the engineering design drawings and may differ from the as-constructed location.
- Compaction of earthworks shall be in accordance with the FNQROC Development Manual, Design Manual D2.08 / AS 3798.
- The Proposed Lots are currently described as Lots 302, 303, 304, 306 & 307 on SP214852, situated off The Village Way, Palm Cove.
- Emt C on SP214852 to be extinguished within proposed Lots 55-61.
- Emt D on SP214852 to be extinguished within proposed Lots 9, 10, 30 & 31.
- Design surface contours based on AHD datum at an interval of 0.2m are shown as:
  - 8 ---
- Fill Areas are shown as:

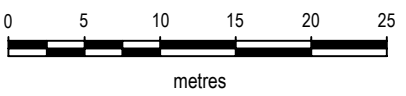

SCALE 1:500 IS APPLICABLE ONLY TO THE ORIGINAL SHEET SIZE. (A3)

<b>AMENDMENTS</b>	
A: 03/10/17: Update Lots 53 & 54 Fill Batters	
B: 22/01/18: Update Lots 26-33, 35 & 51	
<b>PROJECT MANAGER</b>	
S Redgwell	
<b>SURVEYED</b>	
<b>COMPILED</b>	
KJB	14/07/17
<b>SHEET 1 OF SHEETS 8</b>	
<b>SHEET SIZE A3</b>	
<b>CAD REF PR134089-15B.dwg</b>	

<b>PROJECT MANAGER</b>	
S Redgwell	
<b>SURVEYED</b>	
<b>COMPILED</b>	
KJB	14/07/17
<b>SHEET 1 OF SHEETS 8</b>	
<b>SHEET SIZE A3</b>	
<b>CAD REF PR134089-15B.dwg</b>	

**ARGENTEA**

**DISCLOSURE PLANS**

**STAGES 1-4**

**Proposed Lots 1-66,**

**601-608, 701-706, 998 & 999**

**Sheet 1 of 8**

© COPYRIGHT PROTECTS THIS PLAN. Unauthorised reproduction or amendment not permitted. Please contact the author.

RPS Australia East Pty Ltd  
ACN 140 292 762

135 Abbott St  
PO Box 1949  
CAIRNS QLD 4870



T +61 7 4031 1336  
F +61 7 4031 2942  
W rpsgroup.com.au

SCALE	DATE	DRAWING NO.	ISSUE
1:500	22/01/2018	PR134089-15	B











**IMPORTANT NOTES:-**

- These notes are an integral part of this plan.
- This plan has been prepared for Palm Cove Project Argentea Pty Ltd for the purposes of a Disclosure Plan Under the Land Sales Act 1984.
- It is not to be used by any other person or corporation or for any other purposes and is subject to the following limitations:
- The Lot dimensions and area shown hereon are subject to final field survey and also to the requirements of Council and any other authority which may have requirements under any relevant legislation.
- Location of sewer, storm water and water lines, manholes and pits are derived from the engineering design drawings and may differ from the as-constructed location.
- Compaction of earthworks shall be in accordance with the FNQROC Development Manual, Design Manual D2.08 / AS 3798.
- The Proposed Lots are currently described as Lots 302, 303, 304, 306 & 307 on SP214852, situated off The Village Way, Palm Cove.
- Emt C on SP214852 to be extinguished within proposed Lots 55-61.
- Emt D on SP214852 to be extinguished within proposed Lots 9, 10, 30 & 31.

- Design surface contours based on AHD datum at an interval of 0.2m are shown as:  8
- Fill Areas are shown as: 

**LEGEND:-**

-  W Water
-  W Water Existing
-  SW Stormwater
-  SW Stormwater Existing
-  S Sewer
-  S Sewer Existing
-  Batters
-  Retaining Wall
-  Design Wall Heights

910  
SP181517

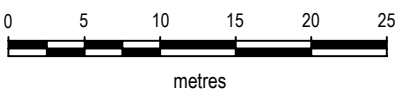
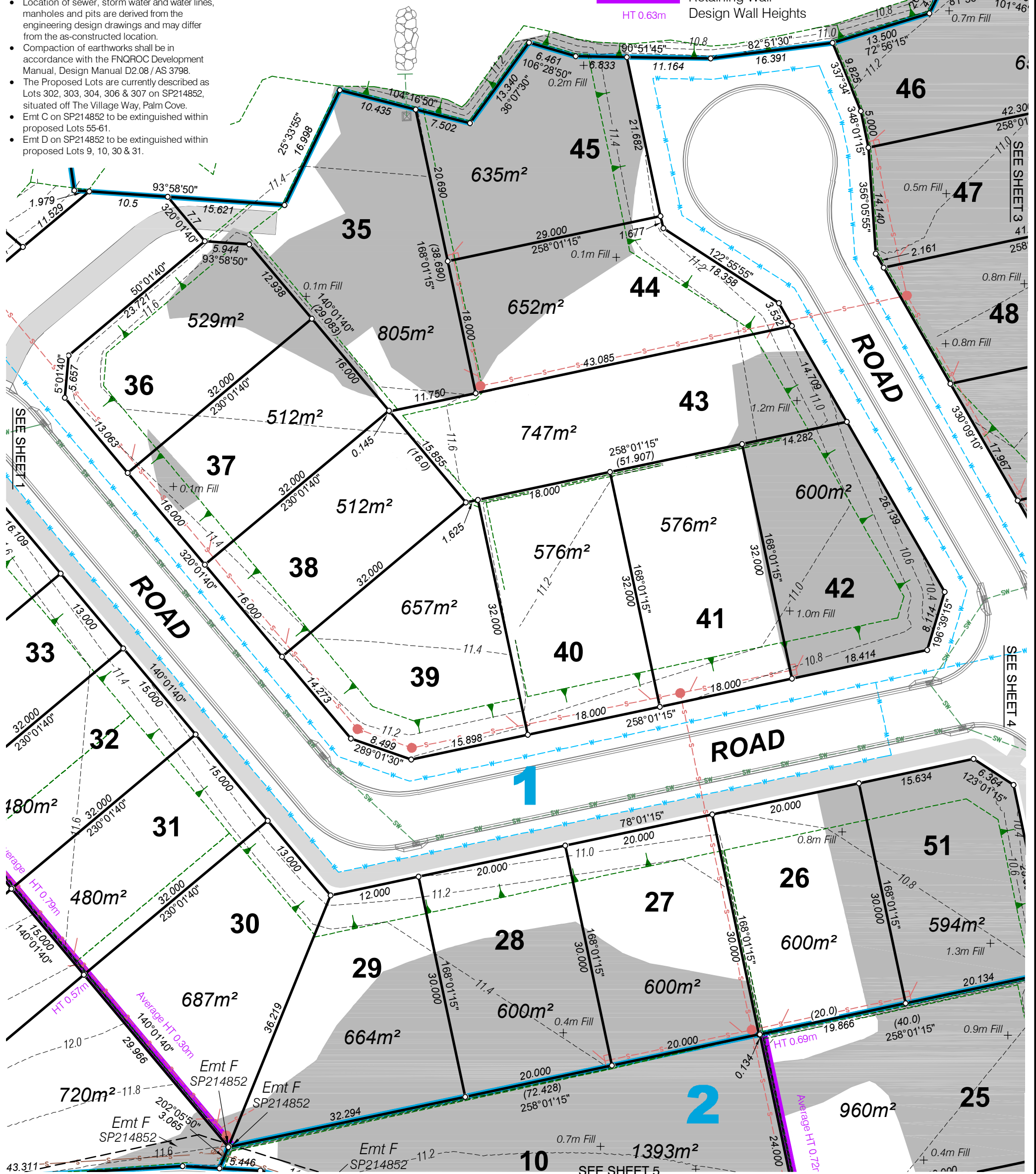

SCALE 1:500 IS APPLICABLE ONLY TO THE ORIGINAL SHEET SIZE. (A3)

AMENDMENTS	
A: 03/10/17: Update Lots 53 & 54 Fill Batters	
B: 22/01/18: Update Lots 26-33, 35 & 51	
CAD REF PR134089-15B.dwg	

PROJECT MANAGER	
S Redgwell	
SURVEYED	
COMPILED	
KJB	14/07/17
SHEET 2	SHEET SIZE
OF	A3
SHEETS 8	

**ARGENTEA**

**DISCLOSURE PLANS**

**STAGES 1-4**

**Proposed Lots 1-66,**

**601-608, 701-706, 998 & 999**

**Sheet 2 of 8**

		RPS Australia East Pty Ltd ACN 140 292 762	
		135 Abbott St PO Box 1949 CAIRNS QLD 4870	
T	+61 7 4031 1336		
F	+61 7 4031 2942		
W	rpsgroup.com.au		
SCALE	DATE	DRAWING NO.	ISSUE
1:500	22/01/2018	PR134089-16	B



**LEGEND:-**

- Water
- Water Existing
- Stormwater
- Stormwater Existing
- Sewer
- Sewer Existing
- Batters
- Retaining Wall
- Design Wall Heights

**IMPORTANT NOTES:-**

- These notes are an Integral part of this plan.
- This plan has been prepared for Palm Cove Project Argentea Pty Ltd for the purposes of a **Disclosure Plan Under the Land Sales Act 1984.**
- It is not to be used by any other person or corporation or for any other purposes and is subject to the following limitations:
- The Lot dimensions and area shown hereon are subject to final field survey and also to the requirements of Council and any other authority which may have requirements under any relevant legislation.
- Location of sewer, storm water and water lines, manholes and pits are derived from the engineering design drawings and may differ from the as-constructed location.
- Compaction of earthworks shall be in accordance with the FNQROC Development Manual, Design Manual D2.08 / AS 3798.
- The Proposed Lots are currently described as Lots 302, 303, 304, 306 & 307 on SP214852, situated off The Village Way, Palm Cove.
- Emt C on SP214852 to be extinguished within proposed Lots 55-61.
- Emt D on SP214852 to be extinguished within proposed Lots 9, 10, 30 & 31.
- Design surface contours based on AHD datum at an interval of 0.2m are shown as:
  - 8 -----
- Fill Areas are shown as:

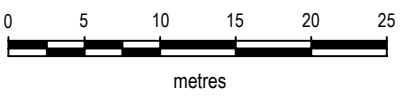
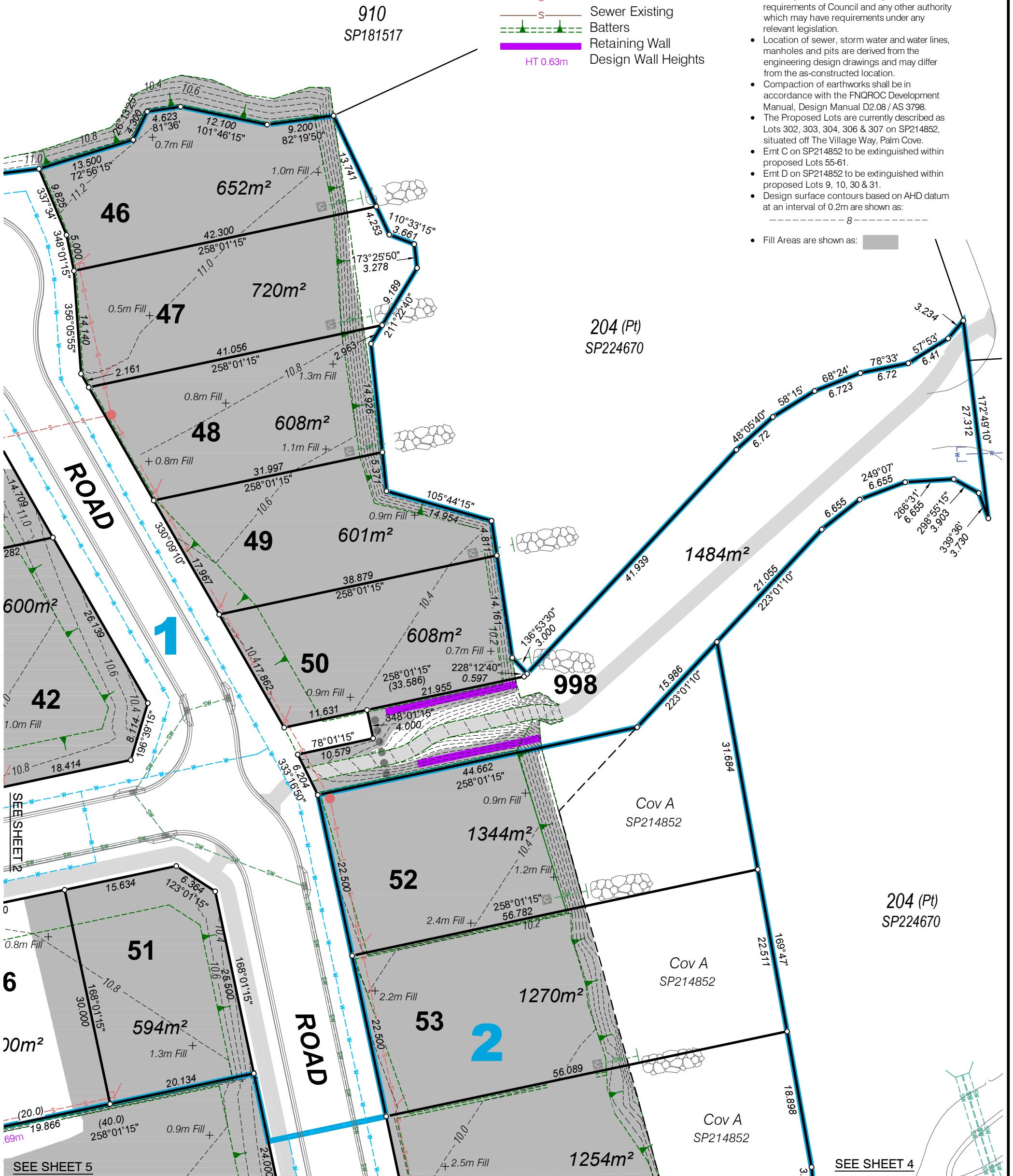

SCALE 1:500 IS APPLICABLE ONLY TO THE ORIGINAL SHEET SIZE. (A3)

AMENDMENTS	
A: 03/10/17: Update Lots 53 & 54 Fill Batters	
B: 22/01/18: Update Lots 26-33, 35 & 51	
CAD REF: PR134089-15B.dwg	

PROJECT MANAGER	
S Redgwell	
SURVEYED	
COMPILED	
KJB	14/07/17
SHEET 3	SHEET SIZE
OF 8	A3

**ARGENTEA**

**DISCLOSURE PLANS**

**STAGES 1-4**

**Proposed Lots 1-66,**

**601-608, 701-706, 998 & 999**

**Sheet 3 of 8**

135 Abbott St PO Box 1949 CAIRNS QLD 4870			
T	+61 7 4031 1336		
F	+61 7 4031 2942		
W	rpsgroup.com.au		
SCALE	DATE	DRAWING NO.	ISSUE
1:500	22/01/2018	PR134089-17	B



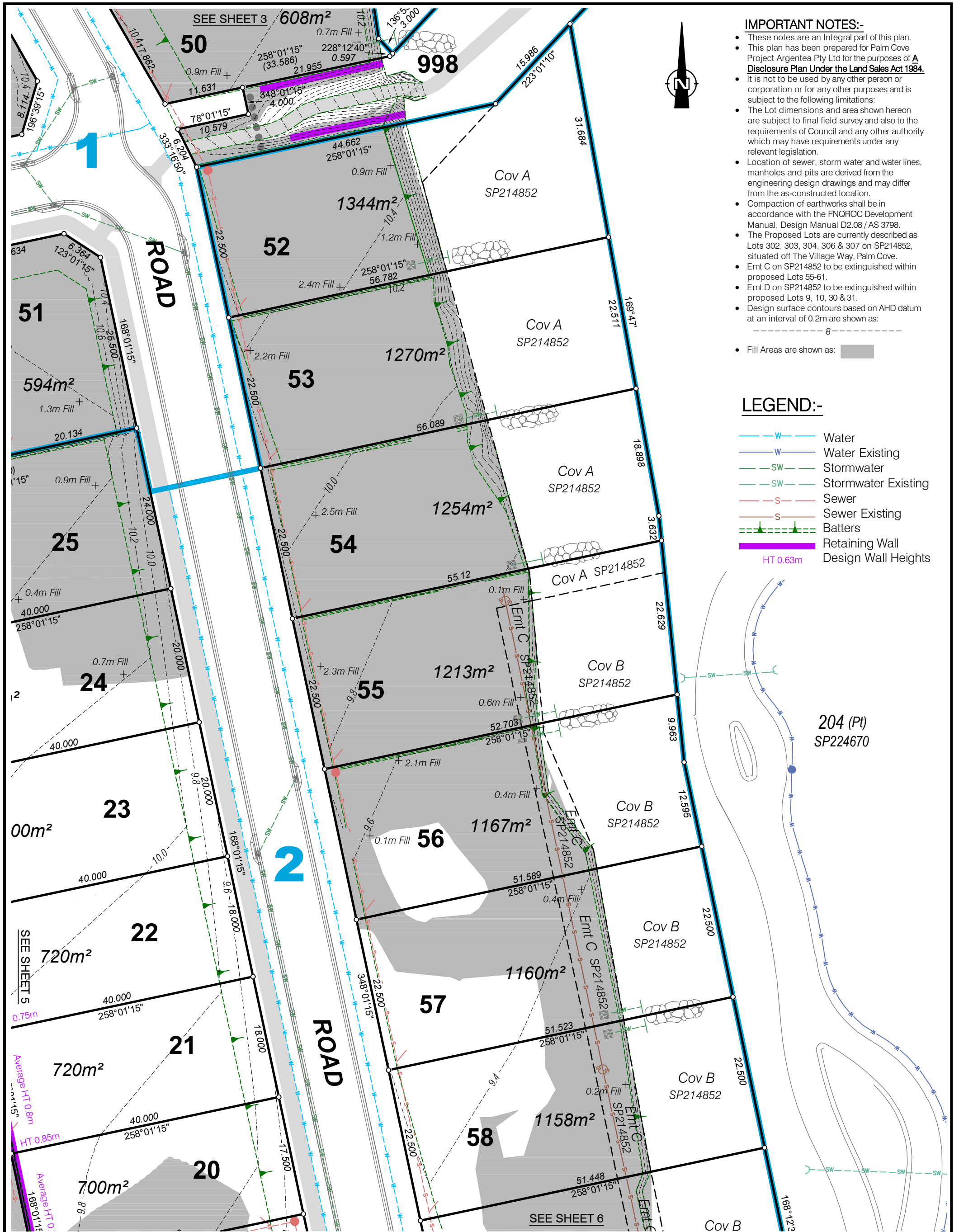

**IMPORTANT NOTES:-**

- These notes are an integral part of this plan.
- This plan has been prepared for Palm Cove Project Argentea Pty Ltd for the purposes of a Disclosure Plan Under the Land Sales Act 1984.
- It is not to be used by any other person or corporation or for any other purposes and is subject to the following limitations:
- The Lot dimensions and area shown hereon are subject to final field survey and also to the requirements of Council and any other authority which may have requirements under any relevant legislation.
- Location of sewer, storm water and water lines, manholes and pits are derived from the engineering design drawings and may differ from the as-constructed location.
- Compaction of earthworks shall be in accordance with the FNQROC Development Manual, Design Manual D2.08 / AS 3798.
- The Proposed Lots are currently described as Lots 302, 303, 304, 306 & 307 on SP214852, situated off The Village Way, Palm Cove.
- Emt C on SP214852 to be extinguished within proposed Lots 55-61.
- Emt D on SP214852 to be extinguished within proposed Lots 9, 10, 30 & 31.
- Design surface contours based on AHD datum at an interval of 0.2m are shown as:
  - 8 -----

• Fill Areas are shown as:

**LEGEND:-**

- W --- Water
- W --- Water Existing
- SW --- Stormwater
- SW --- Stormwater Existing
- S --- Sewer
- S --- Sewer Existing
- Batters
- Retaining Wall
- HT 0.63m Design Wall Heights

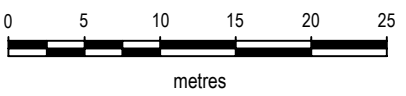

SCALE 1:500 IS APPLICABLE ONLY TO THE ORIGINAL SHEET SIZE. (A3)

<b>AMENDMENTS</b>	
A: 03/10/17: Update Lots 53 & 54 Fill Batters	
B: 22/01/18: Update Lots 26-33, 35 & 51	
CAD REF PR134089-15B.dwg	

<b>PROJECT MANAGER</b>	
S Redgwell	
<b>SURVEYED</b>	
COMPILED	
KJB	14/07/17
<b>SHEET 4</b>	<b>SHEET SIZE</b>
OF	<b>A3</b>
<b>SHEETS 8</b>	

**ARGENTEA**

**DISCLOSURE PLANS**

**STAGES 1-4**

**Proposed Lots 1-66,**

**601-608, 701-706, 998 & 999**

**Sheet 4 of 8**

<b>RPS</b>		RPS Australia East Pty Ltd ACN 140 292 762	
		135 Abbott St PO Box 1949 CAIRNS QLD 4870	
© COPYRIGHT PROTECTS THIS PLAN. Unauthorised reproduction or amendment not permitted. Please contact the author.		T +61 7 4031 1336	F +61 7 4031 2942
W rpsgroup.com.au			
SCALE	DATE	DRAWING NO.	ISSUE
1:500	22/01/2018	PR134089-18	B

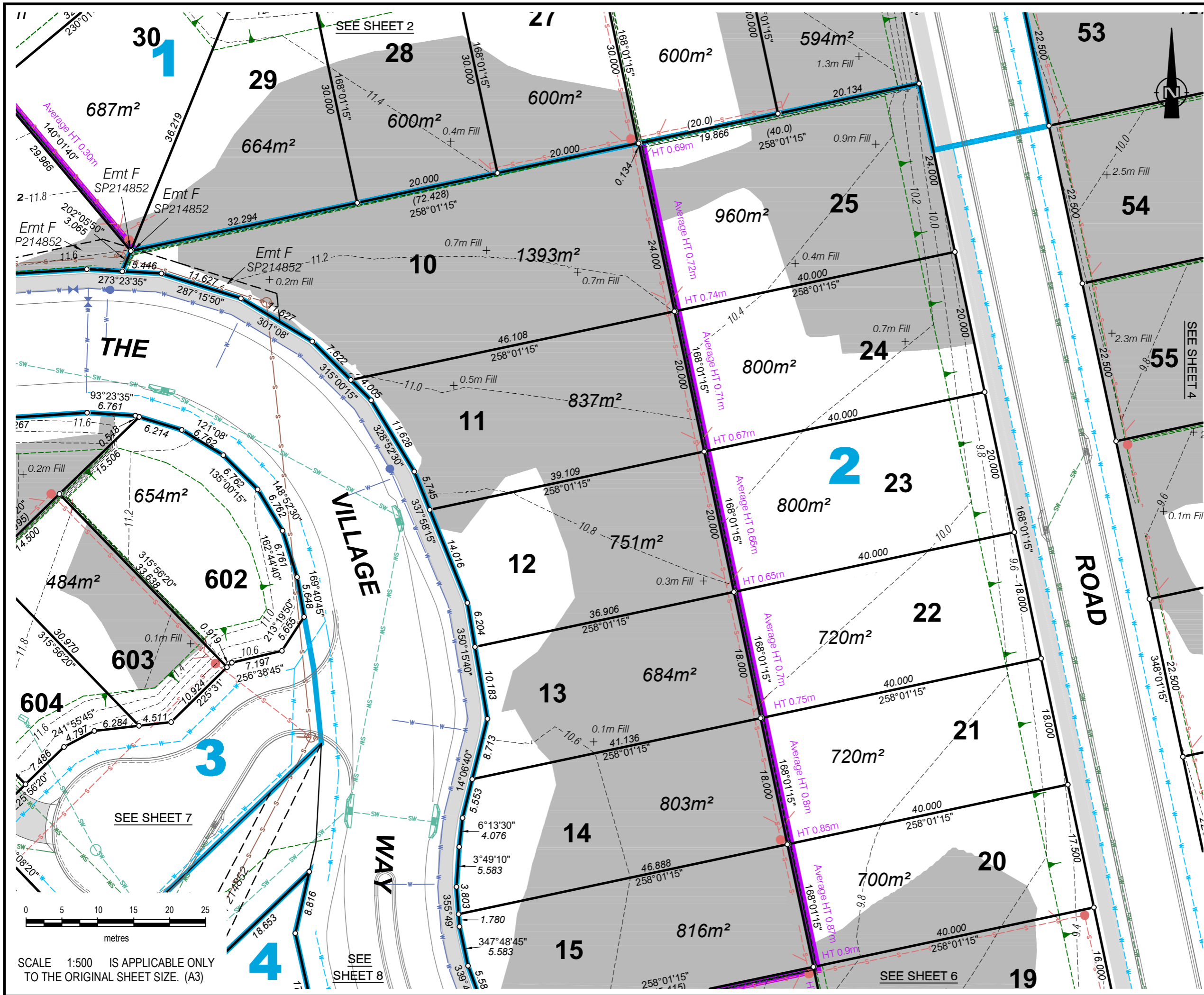

- IMPORTANT NOTES:-**
- These notes are an Integral part of this plan.
  - This plan has been prepared for Palm Cove Project Argentea Pty Ltd for the purposes of **A Disclosure Plan Under the Land Sales Act 1984**.
  - It is not to be used by any other person or corporation or for any other purposes and is subject to the following limitations:
  - The Lot dimensions and area shown hereon are subject to final field survey and also to the requirements of Council and any other authority which may have requirements under any relevant legislation.
  - Location of sewer, storm water and water lines, manholes and pits are derived from the engineering design drawings and may differ from the as-constructed location.
  - Compaction of earthworks shall be in accordance with the FNQROC Development Manual, Design Manual D2.08 / AS 3798.
  - The Proposed Lots are currently described as Lots 302, 303, 304, 306 & 307 on SP214852, situated off The Village Way, Palm Cove.
  - Emt C on SP214852 to be extinguished within proposed Lots 55-61.
  - Emt D on SP214852 to be extinguished within proposed Lots 9, 10, 30 & 31.
  - Design surface contours based on AHD datum at an interval of 0.2m are shown as:
    - 8 -----

- LEGEND:-**
- W --- Water
  - W --- Water Existing
  - SW --- Stormwater
  - SW --- Stormwater Existing
  - S --- Sewer
  - S --- Sewer Existing
  - Batters
  - Retaining Wall
  - HT 0.63m Design Wall Heights

**AMENDMENTS**  
 B: 22/01/18: Update Lots 26-33, 35 & 51  
 A: 03/10/17: Update Lots 53 & 54 Fill Batters

PROJECT MANAGER		SURVEYED	
S Redgwell			
COMPILED	14/07/17	CAD REF	PR134089-15B.dwg
KJB			
SHEET SIZE	SHEET 5		
A3	OF SHEETS 8		

**RPS** RPS Australia East Pty Ltd  
 ACN 140 292 762  
 135 Abbott St  
 PO Box 1949  
 CAIRNS QLD 4870  
 T +61 7 4031 1336  
 F +61 7 4031 2942  
 W rpsgroup.com.au

**ARGENTEA**  
**DISCLOSURE PLANS**  
**STAGES 1-4**  
**Proposed Lots 1-66,**  
**601-608, 701-706, 998 & 999**  
**Sheet 5 of 8**

SCALE	DATE	DRAWING NO.	ISSUE
1:500	22/01/2018	PR134089-19 B	

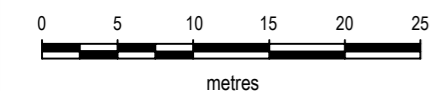

SCALE 1:500 IS APPLICABLE ONLY TO THE ORIGINAL SHEET SIZE. (A3)



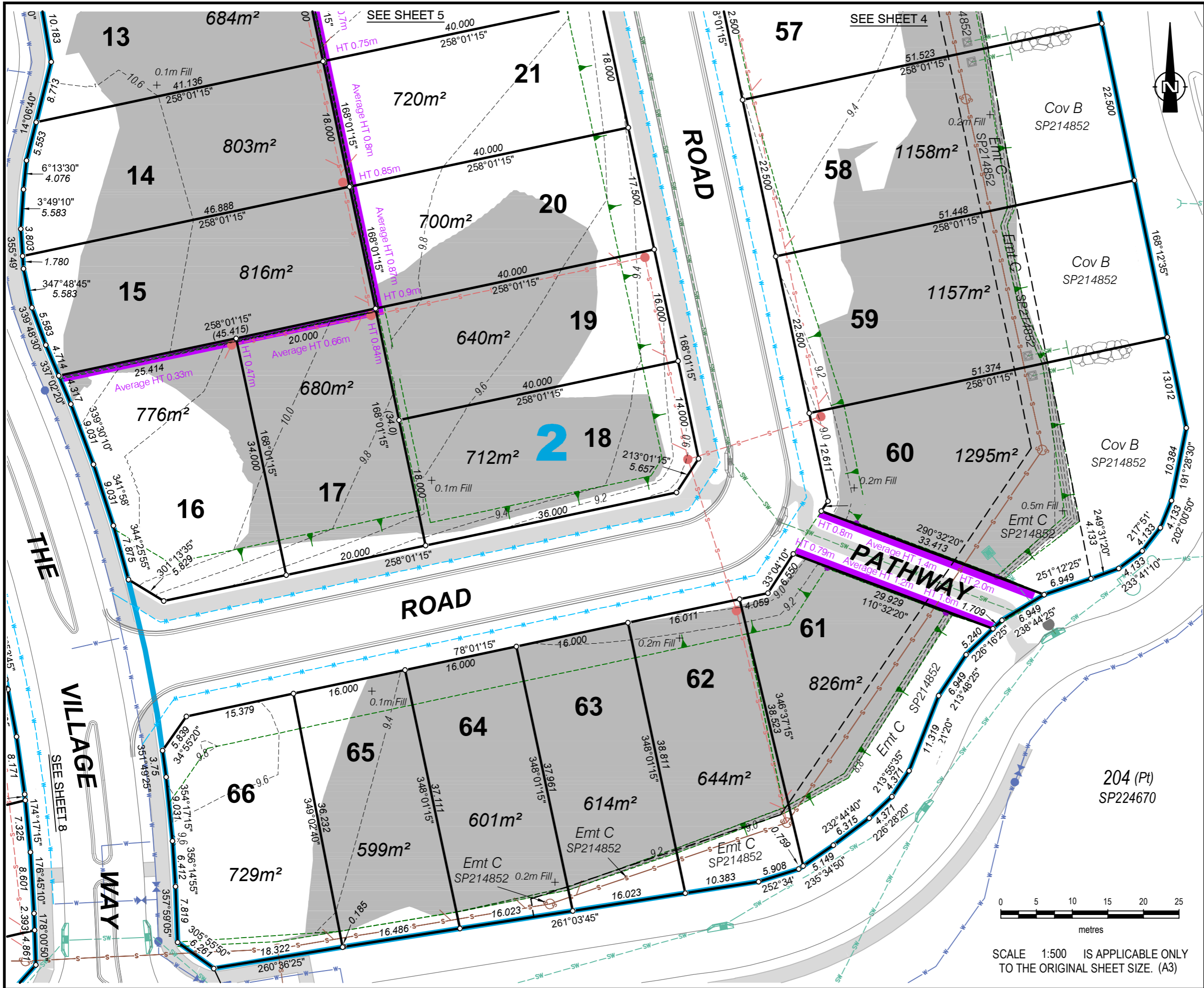

**IMPORTANT NOTES:-**

- These notes are an Integral part of this plan.
- This plan has been prepared for Palm Cove Project Argentea Pty Ltd for the purposes of **A Disclosure Plan Under the Land Sales Act 1984**.
- It is not to be used by any other person or corporation or for any other purposes and is subject to the following limitations:
- The Lot dimensions and area shown hereon are subject to final field survey and also to the requirements of Council and any other authority which may have requirements under any relevant legislation.
- Location of sewer, storm water and water lines, manholes and pits are derived from the engineering design drawings and may differ from the as constructed location.
- Compaction of earthworks shall be in accordance with the FNQROC Development Manual, Design Manual D2.08 / AS 3798.
- The Proposed Lots are currently described as Lots 302, 303, 304, 306 & 307 on SP214852, situated off The Village Way, Palm Cove.
- Emt C on SP214852 to be extinguished within proposed Lots 55-61.
- Emt D on SP214852 to be extinguished within proposed Lots 9, 10, 30 & 31.
- Design surface contours based on AHD datum at an interval of 0.2m are shown as:
  - 8 -----
- Fill Areas are shown as:

**LEGEND:-**

- W --- Water
- W --- Water Existing
- SW --- Stormwater
- SW --- Stormwater Existing
- S --- Sewer
- S --- Sewer Existing
- Batters
- Retaining Wall
- HT 0.63m Design Wall Heights

AMENDMENTS  
 B: 22/01/18: Update Lots 26-33, 35 & 51  
 A: 03/10/17: Update Lots 53 & 54 Fill Batters

PROJECT MANAGER		SURVEYED	
S Redgwell			
COMPILED	14/07/17	CAD REF	PR134089-15B.dwg
SHEET SIZE	A3	SHEET OF SHEETS	6 OF 8

**RPS** RPS Australia East Pty Ltd  
 ACN 140 292 762  
 135 Abbott St  
 PO Box 1949  
 CAIRNS QLD 4870

© COPYRIGHT PROTECTS THIS PLAN. Unauthorised reproduction or amendment not permitted. Please contact the author.

T +61 7 4031 1336  
 F +61 7 4031 2942  
 W rpsgroup.com.au

**ARGENTEA**

**DISCLOSURE PLANS**

**STAGES 1-4**  
**Proposed Lots 1-66,**  
**601-608, 701-706, 998 & 999**  
**Sheet 6 of 8**

SCALE	DATE	DRAWING NO.	ISSUE
1:500	22/01/2018	PR134089-20 B	

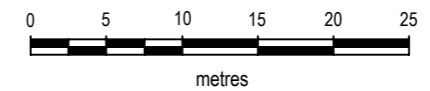

SCALE 1:500 IS APPLICABLE ONLY TO THE ORIGINAL SHEET SIZE. (A3)



- IMPORTANT NOTES:-**
- These notes are an Integral part of this plan.
  - This plan has been prepared for Palm Cove Project Argentea Pty Ltd for the purposes of **A Disclosure Plan Under the Land Sales Act 1984**.
  - It is not to be used by any other person or corporation or for any other purposes and is subject to the following limitations:
  - The Lot dimensions and area shown hereon are subject to final field survey and also to the requirements of Council and any other authority which may have requirements under any relevant legislation.
  - Location of sewer, storm water and water lines, manholes and pits are derived from the engineering design drawings and may differ from the as-constructed location.
  - Compaction of earthworks shall be in accordance with the FNQROC Development Manual, Design Manual D2.08 / AS 3798.
  - The Proposed Lots are currently described as Lots 302, 303, 304, 306 & 307 on SP214852, situated off The Village Way, Palm Cove.
  - Emt C on SP214852 to be extinguished within proposed Lots 55-61.
  - Emt D on SP214852 to be extinguished within proposed Lots 9, 10, 30 & 31.
  - Design surface contours based on AHD datum at an interval of 0.2m are shown as:
    - 8 ---
  - Fill Areas are shown as:



- LEGEND:-**
- W Water
  - W Water Existing
  - SW Stormwater
  - SW Stormwater Existing
  - S Sewer
  - S Sewer Existing
  - Batters
  - Retaining Wall
  - Design Wall Heights

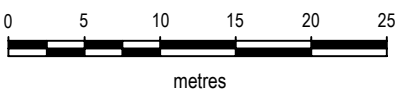
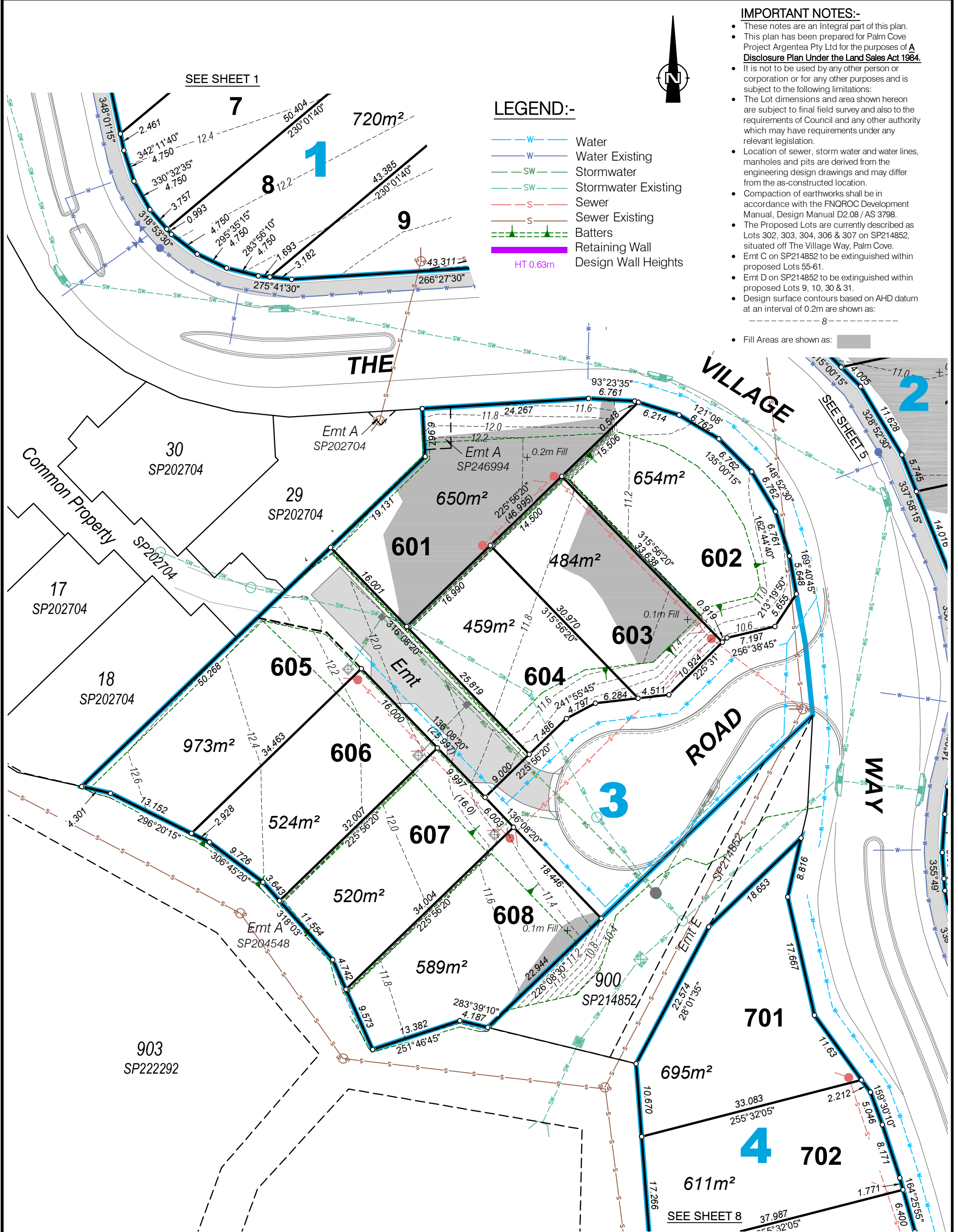

SCALE 1:500 IS APPLICABLE ONLY TO THE ORIGINAL SHEET SIZE. (A3)

<b>AMENDMENTS</b>	
A: 03/10/17: Update Lots 53 & 54 Fill Batters	
B: 22/01/18: Update Lots 26-33, 35 & 51	
CAD REF PR134089-15B.dwg	

<b>PROJECT MANAGER</b>	
S Redgwell	
<b>SURVEYED</b>	
<b>COMPILED</b>	
KJB	14/07/17
<b>SHEET</b>	<b>SHEET SIZE</b>
7	A3
<b>OF SHEETS</b>	
8	

**ARGENTEA**

**DISCLOSURE PLANS**

**STAGES 1-4**

**Proposed Lots 1-66,**

**601-608, 701-706, 998 & 999**

**Sheet 7 of 8**

		RPS Australia East Pty Ltd ACN 140 292 762	
		135 Abbott St PO Box 1949 CAIRNS QLD 4870	
		T	+61 7 4031 1336
		F	+61 7 4031 2942
		W	rpsgroup.com.au
<b>SCALE</b>	<b>DATE</b>	<b>DRAWING NO.</b>	<b>ISSUE</b>
1:500	22/01/2018	PR134089-21	B

**LEGEND:-**

- W Water
- W Water Existing
- SW Stormwater
- SW Stormwater Existing
- S Sewer
- S Sewer Existing
- Batters
- Retaining Wall
- HT 0.63m Design Wall Heights

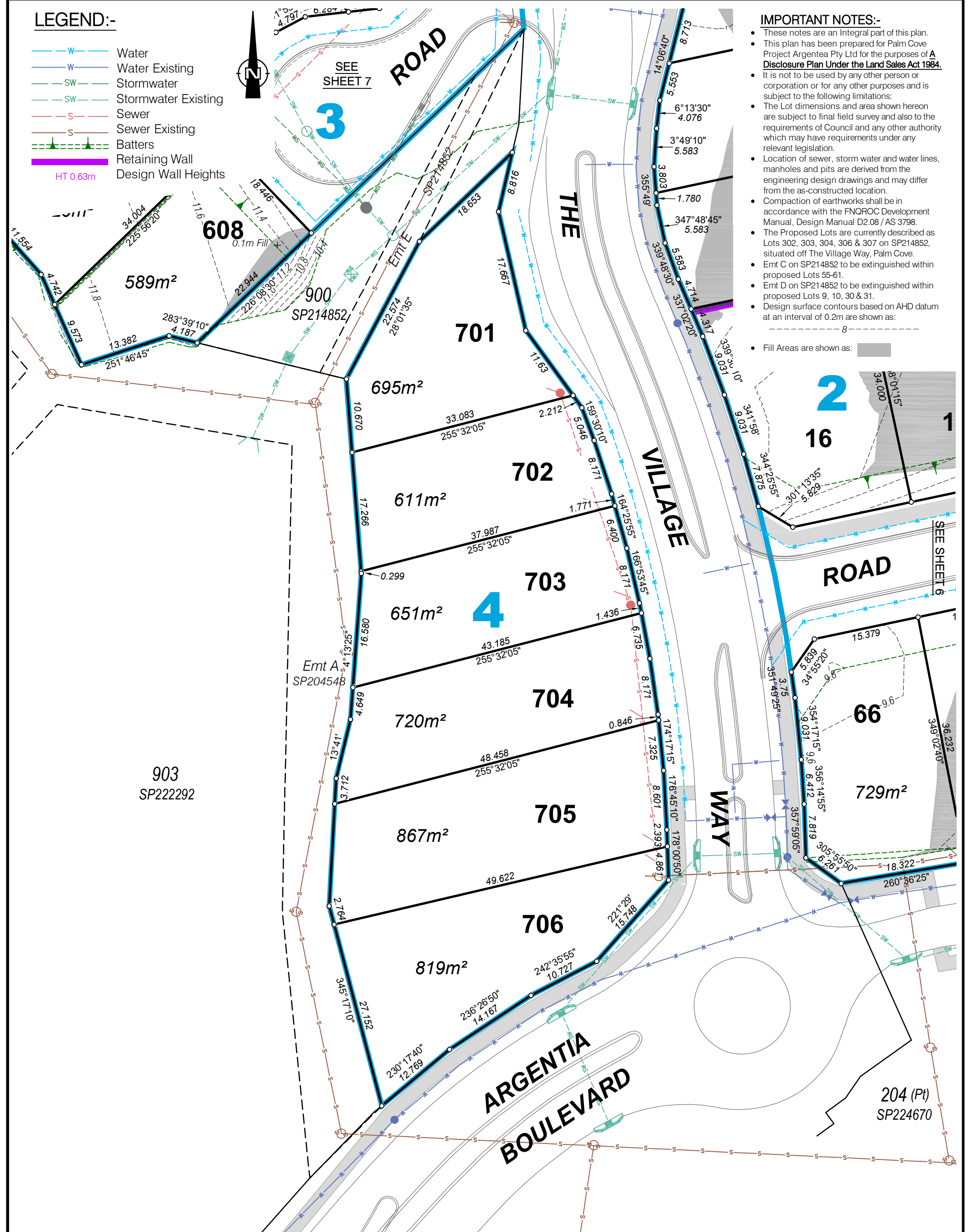

**IMPORTANT NOTES:-**

- These notes are an Integral part of this plan.
- This plan has been prepared for Palm Cove Project Argentea Pty Ltd for the purposes of a Disclosure Plan Under the Land Sales Act 1984.
- It is not to be used by any other person or corporation or for any other purposes and is subject to the following limitations:
- The Lot dimensions and area shown hereon are subject to final field survey and also to the requirements of Council and any other authority which may have requirements under any relevant legislation.
- Location of sewer, storm water and water lines, manholes and pits are derived from the engineering design drawings and may differ from the as-constructed location.
- Compaction of earthworks shall be in accordance with the FNQROC Development Manual, Design Manual D2.08 / AS 3798.
- The Proposed Lots are currently described as Lots 302, 303, 304, 306 & 307 on SP214852, situated off The Village Way, Palm Cove.
- Emt C on SP214852 to be extinguished within proposed Lots 55-61.
- Emt D on SP214852 to be extinguished within proposed Lots 9, 10, 30 & 31.
- Design surface contours based on AHD datum at an interval of 0.2m are shown as:
  - 8

• Fill Areas are shown as:

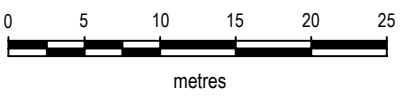

SCALE 1:500 IS APPLICABLE ONLY TO THE ORIGINAL SHEET SIZE. (A3)

<b>AMENDMENTS</b>	
A: 03/10/17: Update Lots 53 & 54 Fill Batters	
B: 22/01/18: Update Lots 26-33, 35 & 51	
<b>CAD REF</b> PR134089-15B.dwg	

<b>PROJECT MANAGER</b> S Redgwell	
<b>SURVEYED</b>	
<b>COMPILED</b> KJB 14/07/17	
<b>SHEET</b> 8	<b>SHEET SIZE</b>
<b>OF SHEETS</b> 8	<b>A3</b>

**ARGENTEA**

**DISCLOSURE PLANS**

**STAGES 1-4**  
Proposed Lots 1-66,  
601-608, 701-706, 998 & 999  
Sheet 8 of 8

		RPS Australia East Pty Ltd ACN 140 292 762	
		135 Abbott St PO Box 1949 CAIRNS QLD 4870	
© COPYRIGHT PROTECTS THIS PLAN. Unauthorised reproduction or amendment not permitted. Please contact the author.		T +61 7 4031 1336	F +61 7 4031 2942
W rpsgroup.com.au			
<b>SCALE</b> 1:500	<b>DATE</b> 22/01/2018	<b>DRAWING NO.</b> PR134089-22	<b>ISSUE</b> B